

NOTES:

- 1. THE SURVEY INFORMATION SHOWN HERE WAS PREPARED FOR A SPECIFIC PURPOSE FOR THE CLIENT SHOWN. THIS INFORMATION IS NOT INTENDED TO BE USED FOR ANY OTHER PURPOSE OR BY ANYONE NOT AUTHORISED BY THIS CLIENT.
- 2. THE TITLE/S TO THE SUBJECT LAND HAS BEEN REVIEWED AND THE POSITION OF ALL EASEMENTS AFFECTING THE LAND ARE SHOWN. THE TERMS OF ANY EASEMENT, RESTRICTION ON THE USE OF LAND OR COVENANT AFFECTING THE LAND HAVE NOT BEEN INVESTIGATED. LEASES AND OTHER NOTATIONS MAY ALSO EXIST WHICH AFFECT THE LAND.
- 3. ANY DISCREPANCIES SHOULD BE CLARIFIED IN WRITING WITH BEVERIDGE WILLIAMS PRIOR TO COMMENCEMENT OF THE WORK.
- 4. BEVERIDGE WILLIAMS TAKES NO RESPONSIBILITY FOR MARK DISTURBANCE ONCE WE HAVE LEFT SITE.
- 5. FENCING POSITION IS BASED ON APPROXIMATE CENTRE OF FENCE.

NAME DAVID SMITH  
DATE 05/12/2025  
SIGNATURE 

SURVEYOR REGISTERED UNDER THE SURVEYING AND SPATIAL INFORMATION ACT 2002

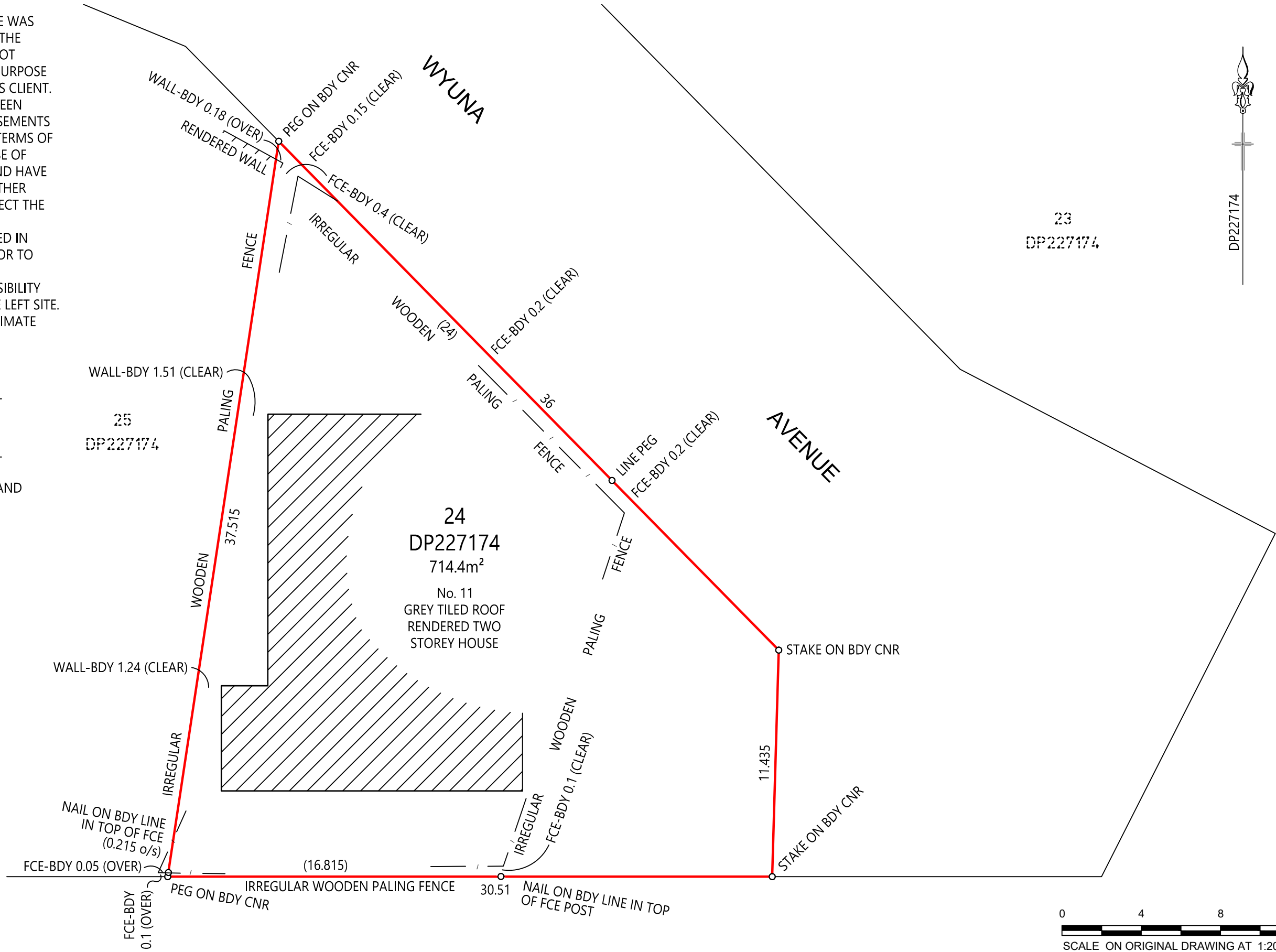

VER	BY	AMENDMENTS	DATE
A	M.W.	INITIAL ISSUE	05.12.25
B			
C			
D			
E			
F			
G			



**Beveridge Williams**  
Registered Surveyors  
Land Development  
Consultants  
[www.beveridgewilliams.com.au](http://www.beveridgewilliams.com.au)

CLIENT:  
**ALISON AND DAVID PASH**

DETAILS:  
**PLAN FOR BOUNDARY  
MARKING PURPOSES**  
LOT 24 DP227174, 11 WYUNA  
AVENUE, THE NORTH ENTRANCE

ORIGINAL  
SCALE  
1:200

SHEET SIZE  
A3

SURVEYOR:	S.N.
DRAWN:	M.W.
CHECKED:	D.S.
SURVEY DATE:	01.12.2025
CAD REFERENCE:	2503414-SK-001-A
SHEET 1 OF 1	

PROJECT No.  
**2503414**

DRAWING REF.  
**SK-001**

VERSION  
**A**